

NU`UANU-PUNCHBOWL

EXISTING LAND USE

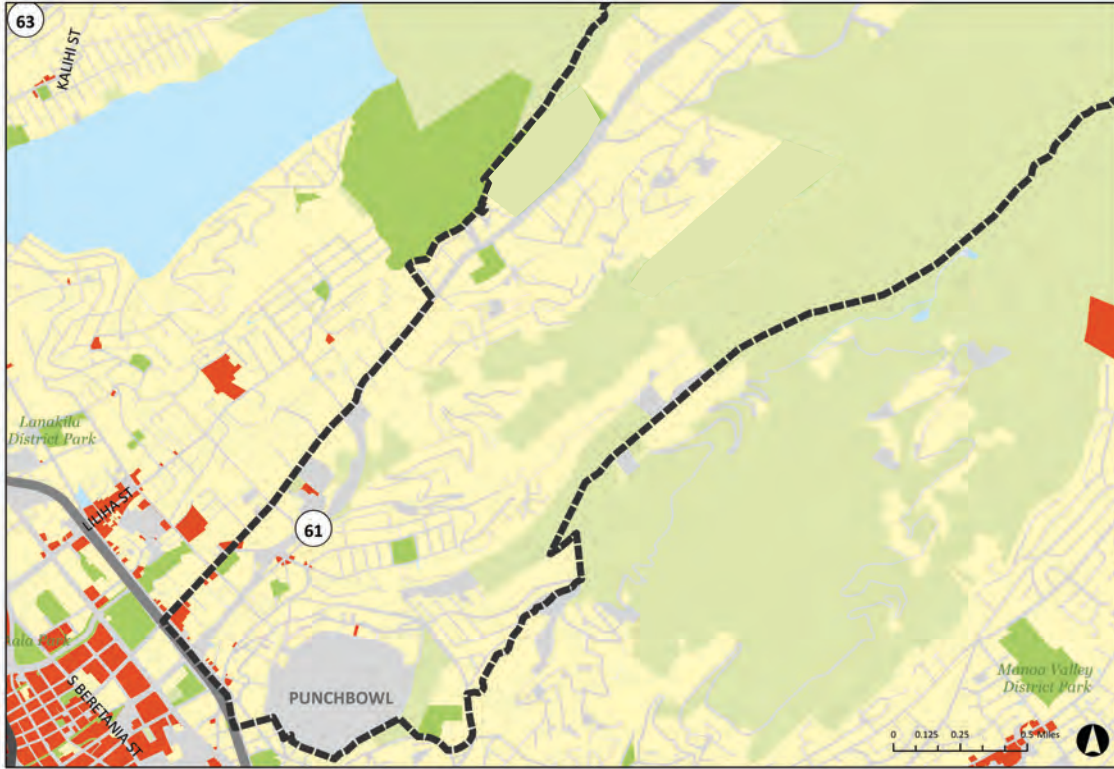

	Acres	%
Residential	831	21
Commercial	8	0
Industrial	2	0
Public	96	2
Resort	0	0
Open Space	124	3
Preservation	2,579	67
Military	0	0

(excludes rights of way and vacant/unknown)

QUICK FACTS

TOTAL AREA (ACRES)

4,320

6% of total in PUC

TOTAL URBANIZED AREA

1,740

4% of total in PUC

TOTAL POPULATION

16,205

4% of total in PUC

TOTAL HOUSING UNITS

6,569

4% of total in PUC

ACCESS TO PARKS

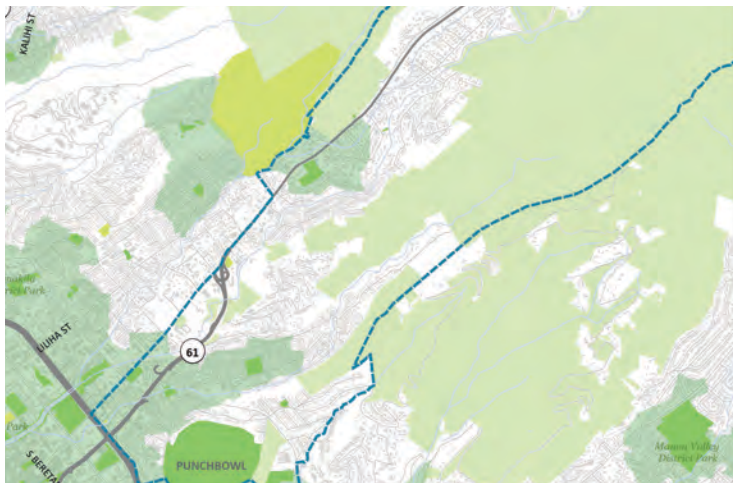

31% of households are located within a 1/4 mile walk of a park

PARK LEVEL OF SERVICE

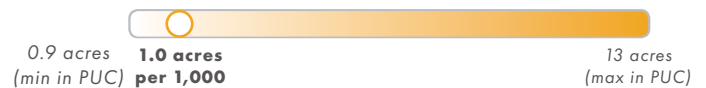

TOTAL PARK ACRES

16

O'AHU'S
GATHERING PLACE



DEMOGRAPHICS

POPULATION DENSITY

5,958

persons/sq mi



- 0-6000 persons/sq mi
- 25001-75000 persons/sq mi
- 6001-12000 persons/sq mi
- 75001+ persons/sq mi
- 12001-25000 persons/sq mi

RACE/ETHNICITY



- White (13%)
- Black (1%)
- Asian (47%)
- Hispanic/Latino (6%)
- Native Hawaiian/Pacific Islander (11%)
- Two or more races (22%)

AGE



17%
under 18



PUC: 18%



22%
65+



PUC: 18%

HOUSING

MEDIAN GROSS RENT



MEDIAN INCOME

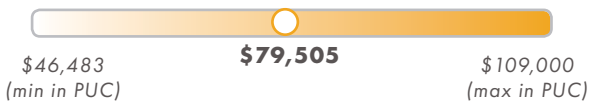

VACANT HOUSING

8% of households are vacant (PUC: 11%)

YEAR BUILT

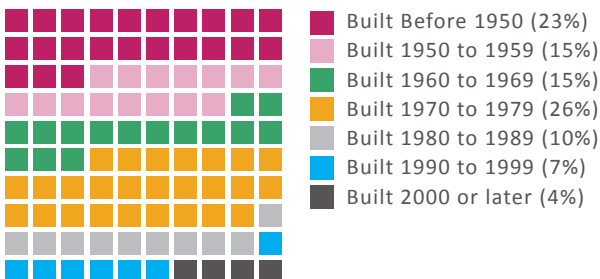

- Built Before 1950 (23%)
- Built 1950 to 1959 (15%)
- Built 1960 to 1969 (15%)
- Built 1970 to 1979 (26%)
- Built 1980 to 1989 (10%)
- Built 1990 to 1999 (7%)
- Built 2000 or later (4%)

AVERAGE HOUSEHOLD SIZE

Nuuanu-Punchbowl

2.5

people per household

PUC

2.5

people per household

COMMUTING MODE

Nuuanu-Punchbowl

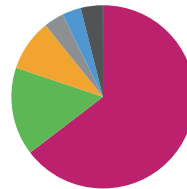

- Drive Alone (65%)
- Carpool (16%)
- Public Transportation (9%)
- Walked (4%)
- Bicycle/Other Means (3%)
- Worked at Home (4%)

OWNER/RENTER

Nuuanu-Punchbowl

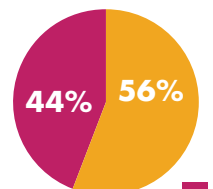

44% Rent
56% Own

UNITS BY TYPE OF BUILDING

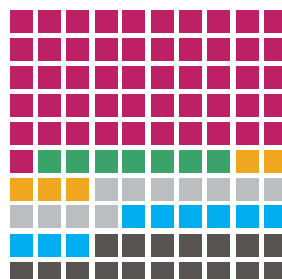

- 1-unit detached (51%)
- 1-unit attached (7%)
- 2-4 units (5%)
- 5-19 units (11%)
- 20-49 units (9%)
- 50+ (17%)

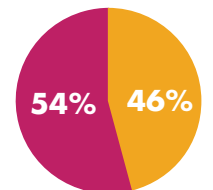

54% 46%

Average of year built: 1972 (PUC: 1971)

Data Source: 2010 US Census, 2016 ACS, City & County of Honolulu GIS Services

O'AHU'S
GATHERING PLACE

